

Patient report

Bio-Rad DATE: 12/19/2019
D-10 TIME: 06:46 PM
S/N: #DC2K755917 Software version: 4.30-2
Sample ID: 10498939
Injection date 12/19/2019 06:43 PM
Injection #: 41 Method: HbA1c
Rack #: --- Rack position: 2

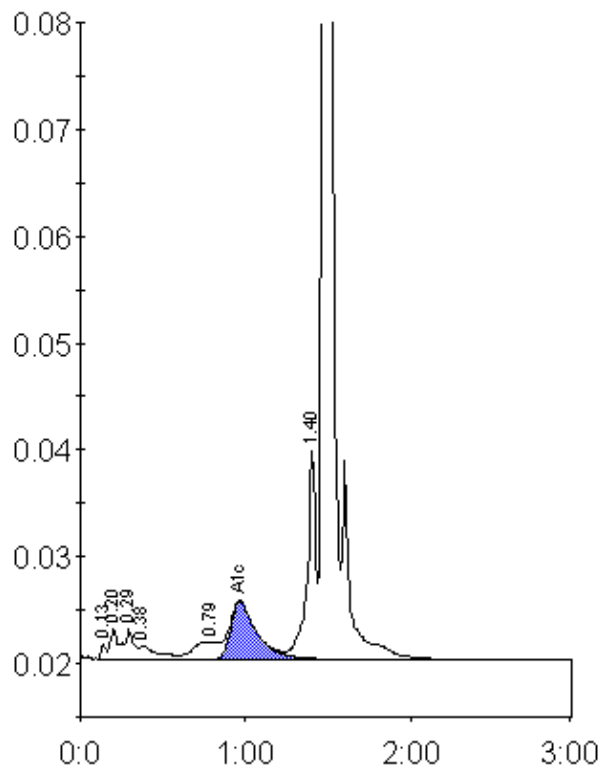

Peak table - ID: 10498939

Peak	R.time	Height	Area	Area %
Unknown	0.13	1380	3084	0.3
A1a	0.20	2838	7795	0.8
A1b	0.29	2780	11386	1.1
Unknown	0.38	1232	9071	0.9
LA1c/CHb-1	0.79	1616	18012	1.8
A1c	0.97	5403	58528	8.0
P3	1.40	19566	68783	6.8
A0	1.48	298176	841825	82.7
Total Area:		1018484		

Concentration:	%
A1c	8.0